

4 WALL SECTION VESTIBULE  
A110 1/2" = 1'-0"

3 WALL SECTION - LOUNGE  
A110 1/2" = 1'-0"

NEW CONSTRUCTION KEYNOTE LEGEND	
KEYNOTE	KEYNOTE DESCRIPTION
001	CONTRACTOR TO VERIFY EXISTING WALL AND STRUCTURE CONDITION FOR LINTEL SIZING. PROVIDED LINTEL SIZING IS CONCEPTUAL.
002	PROVIDE 3'X3' PLYWOOD BLOCKING FOR 75"-86" TV'S. ADJUST AS NEEDED FOR DIFFERENT TV SIZES. BLOCKING FOR TV MOUNTED @ 5'-6" A.F.F. CENTER IN ROOM U.N.O.
003	WSU PROVIDED. CONTRACTOR INSTALLED WHITE BOARD MOUNTED @ 2'-6" A.F.F. TO BOTTOM OF BOARD.
004	DIMENSIONAL BRANDING WALL WITH LED BACKLIGHT BY WSU. DESIGN BY WSU. CONTRACTOR TO PROVIDE ALLOWANCE FOR INSTALLATION.
005	DECORATIVE BOARDS, BRANDING, AND IMAGERY BY WSU. DESIGN BY WSU. CONTRACTOR TO PROVIDE ALLOWANCE FOR COST OF LEVEL 5 FINISH ON GYP WALLS.
006	36" X 80" WALL OPENING.
007	INFILL EXISTG STAIR TO MATCH ADJACENT FINISH FLOOR.
008	MAINTAIN 1HR RATED CMU WALL. CONTRACTOR TO VERIFY EXISTING RATING CONDITION.
009	MAINTAIN 1HR RATED STUD WALL. CONTRACTOR TO VERIFY EXISTING RATING CONDITION.

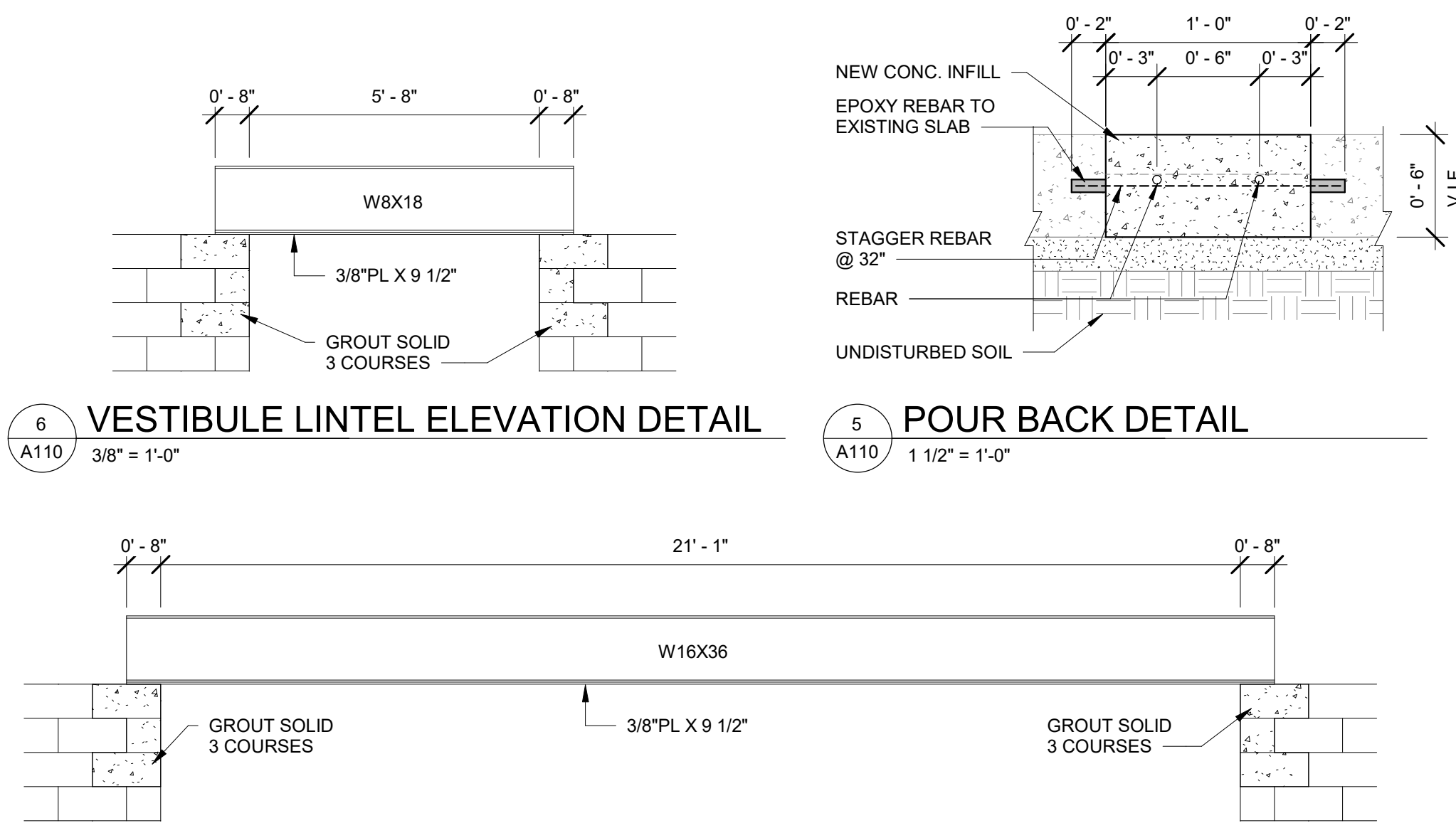

2 LOUNGE LINTEL ELEVATION DETAIL  
A110 3/8" = 1'-0"

5 POUR BACK DETAIL  
A110 1 1/2" = 1'-0"

#### GENERAL PLAN NOTES

- THIS DRAWING IS DIAGRAMMATIC AND SHOULD BE USED TO DETERMINE THE DESIGN INTENT. THE CONTRACTOR IS RESPONSIBLE FOR THE COMPLETE SET OF WORK AS INDICATED AND SHALL FIELD VERIFY ALL WORK. COORDINATE ALL DRAWINGS / NEW WORK AND SHALL NOTIFY ARCHITECT IMMEDIATELY OF ANY DISCREPANCIES IN THE DOCUMENTS BEFORE PROCEEDING. FAILURE TO DO SO WILL RESULT IN THE CONTRACTOR TAKING FULL RESPONSIBILITY AND LIABILITY FOR SAID DISCREPANCIES.
- ALL DIMENSIONS ARE SHOWN FROM FINISH FACE TO FINISH FACE OF PARTITION UNLESS OTHERWISE NOTED.
- WALL THICKNESS' ARE NOMINAL NOT ACTUAL DIMENSIONS. SEE WALL SCHEDULE FOR ACTUAL DIMENSIONS.
- ALL WOOD, INCLUDING BLOCKING, USED ON THE PROJECT SHALL BE FIRE RETARDANT TREATED.
- ALL WORK SHALL BE DONE IN ACCORDANCE WITH ALL LOCAL, STATE, COUNTY CODE REGULATIONS, O.S.H.A., AND THE AMERICAN WITH DISABILITIES ACT (ADA). REFER TO THE CODE PLAN FOR MORE INFORMATION.
- PROVIDE POSITIVE SLOPE TO ALL FLOOR DRAINS WHILE KEEPING FLOOR LEVEL AT WALL BASE CONDITION.
- PROVIDE TRANSITION STRIPS AT EACH CHANGE IN FLOOR FINISH MATERIALS.
- PAINT, PATCH AND REPAIR THE FOLLOWING TO MATCH EXISTING MATERIALS: FLOOR, WALL, AND CEILING SURFACES AS REQUIRED ADJACENT TO AREAS BEING DEMOLISHED. REFER TO DEMOLITION DRAWINGS FOR MORE INFORMATION.
- REINFORCE WALL AND PROVIDE BLOCKING AS REQUIRED TO SUPPORT WALL CABINETS AND COUNTERTOPS.
- THE CONTRACTOR SHALL PROVIDE AND INSTALL WALL REINFORCING FOR INSTALLATION OF ACCESSORIES, COAT RACKS, CHART RACKS, CASEWORK, WALL MOUNTED TV'S, AND OTHER WALL MOUNTED ITEMS.
- CLEAN AND REPAIR ALL EXISTING FLOOR FINISHES AS NECESSARY.
- ALL EXPOSED PIPES, DUCTS, AND CONDUIT TO BE PAINTED TO MATCH EXISTING.
- PROVIDE CONTROL JOINTS IN GYPSUM BOARD PARTITIONS AT 30'-0" O.C. MAXIMUM AND AS INDICATED IN THE CONTRACT DOCUMENTS.
- COORDINATE WITH OWNER'S EQUIPMENT SUPPLIER FOR INSTALLATION REQUIREMENTS / LOCATIONS OF FLOOR / WALL / CEILING MOUNTED ITEMS; IE. CAMERAS, TV'S, SPEAKERS, SENSORS, SECURITY WIRING, VAULTS, ATM'S.
- CONTRACTOR SHALL CONDUCT A ROUGH ELECTRICAL INSPECTION WITH OWNER, PRIOR TO ENCLOSING WALLS, FOR THE PURPOSE OF CONFIRMING ALL J-BOX LOCATIONS FOR POWER, DATA, VOICE, SWITCH, THERMOSTAT, ETC.
- CONTRACTOR TO FILL ANY AND ALL EQUIPMENT PENETRATIONS OR DEPRESSIONS INTO OR THROUGH THE EXISTING SLAB THAT WILL NOT BE UTILIZED TO FEED NEW EQUIPMENT (I.E. ABANDONED FLOOR CORES, IMPRESSION FROM PREVIOUS EQUIPMENT FLOOR PLATE REMOVAL). PENETRATIONS SHALL BE FILLED WITH NON-SHRINK GROUT. THE SIDES OF ANY EXISTING OPENINGS SHALL BE MODIFIED/TAPERED SO THAT THEY ARE WIDER AT THE TOP THAN AT THE BOTTOM. FOR LARGE OPENINGS, PROVIDE ONE (1) #5 BAR 2" UP FROM BOTTOM OF HOLE.
- A TACTILE SIGN STATING 'EXIT' AND COMPLYING WITH ICC-A117.1 SHALL BE PROVIDED ADJACENT TO EACH DOOR TO AN AREA OF REFUGE, AN EXTERIOR AREA FOR ASSISTED RESCUE, AN EXIT STAIRWAY, AN EXIT RAMP, AN EXIT PASSAGEWAY, AND THE EXIT DISCHARGE.
- PROVIDE PERMANENT MIN 3-INCH HIGH CONTRASTING COLOR MARKING AND IDENTIFICATION AT ALL FIRE WALLS, FIRE BARRIERS, FIRE PARTITIONS, SMOKE BARRIERS, SMOKE PARTITIONS OR ANY OTHER WALL REQUIRED TO HAVE PROTECTED OPENINGS OR PENETRATIONS WITHIN 15 FEET AT THE END OF EACH WALL, AND NOT EXCEEDING 30 FEET MAXIMUM HORIZONTAL INTERVALS. MINIMUM 2 LOCATIONS EACH WALL. TYPICAL FOR ACCESSIBLE CONCEALED FLOOR, FLOOR-CEILING, OR ATTIC SPACES PER CODE (MBC 703.7).
- CONTRACTOR TO COORDINATE WITH OWNER HIRED FURNITURE VENDOR ON FURNITURE SPECIFICATIONS, LAYOUT, AND INSTALL.

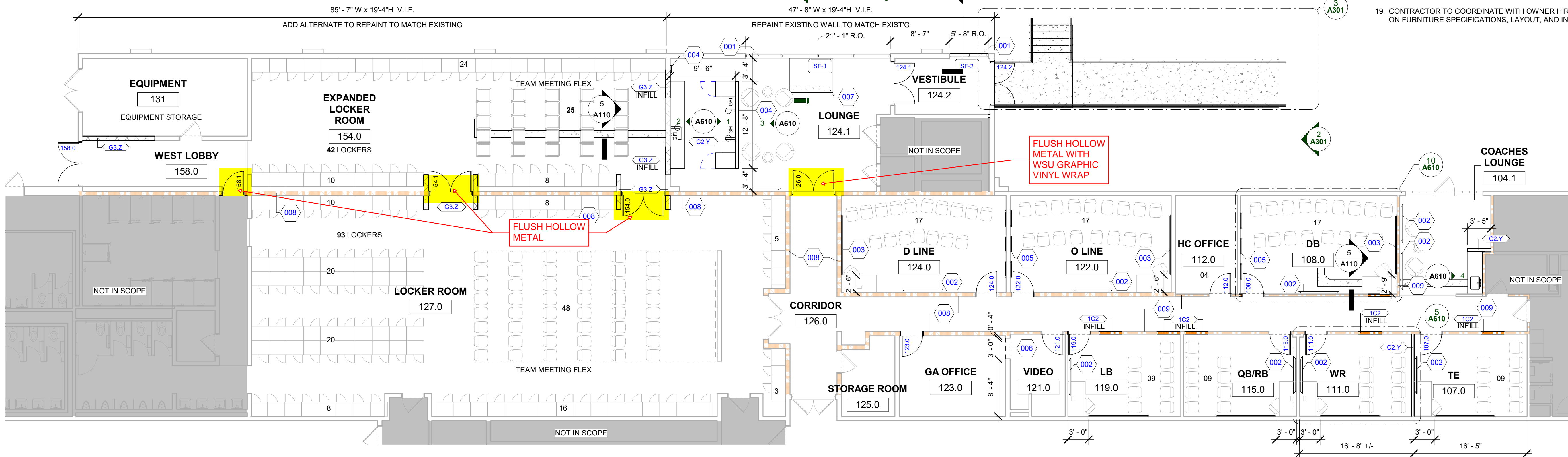

1 CONSTRUCTION PLAN - FOOTBALL LOCKER ROOM  
A110 1/8" = 1'-0"



STUCKY VITALE ARCHITECTS  
27172 WOODWARD AVENUE  
ROYAL OAK, MI 48067-0925  
P. 248.546.6700  
F. 248.546.8454  
WWW.STUCKYVITALE.COM

STATEMENT OF INTELLECTUAL PROPERTY:  
THE IDEAS, CONCEPTS, DRAWINGS AND THOUGHTS CONVEYED HEREIN ARE THE INTELLECTUAL PROPERTY OF STUCKY VITALE ARCHITECTS. THIS SET OF DRAWINGS, IN WHOLE OR IN PART, MAY NOT BE REPRODUCED, WITHOUT THE WRITTEN CONSENT OF STUCKY VITALE ARCHITECTS. THIS INFORMATION IS PROTECTED UNDER U.S. COPYRIGHT LAW. ALL RIGHTS RESERVED.

Consultants

Seal:

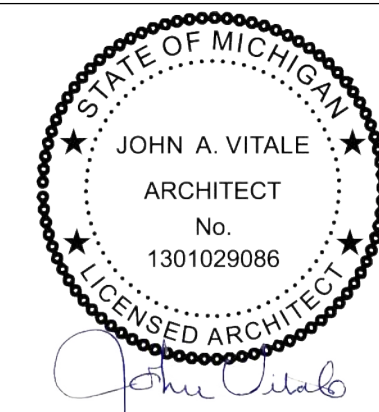

Project:

WSU FOOTBALL  
LOCKER ROOM  
RENOVATION

1401 Ford Pl  
Detroit, MI 48208

Key Plan:



Issued for

50% CD 01.31.25  
CONSTRUCTION 03.04.25

Drawn by:

JML

Checked by:

ARR

Sheet Title:

FIRST LEVEL NEW  
CONSTRUCTION PLAN

Project No.:

2023.175

Sheet No.:

A110



General notes:

- Contractor shall verify all existing field conditions and notify architect immediately if that which exists differs from that which is shown on drawings.
- All work to comply with current Federal, State and Local codes, laws and ordinances. The requirements of ICC/ANSI A117.1 and the Americans with disabilities act (ADA) are to be fully satisfied. All work shall meet the most stringent requirements of both including, but not limited to clearances, limitations, accessories, etc.
- These drawings are prepared in accordance with the limited services for which the architect was contracted. The architect makes no representation that the interpretation of these documents will result in complete compliance with the ADA.
- All doors required to be labeled shall be set in labeled frames and identified with UL label and be provided with approved self-closing devices and positive latching hardware.
- All designated exit doors shall be equipped with the required egress hardware.
- Furnish hardware as scheduled without substitution, no alternates will be approved.
- Provide Cylinders, Combined IC Cores and keys; keyed to Master System. Include key conference and key system schedule. Furnish a keyed core and two cut keys for each locking device specified.
- Furnish and provide all necessary reinforcements, brackets, fasteners, spacers and fillers to provide a complete functioning opening.
- Provide complete shop drawings, submittals and cut sheets complying with DHI prescribed methods and vertical format double spaced hardware schedule.
- All access control modules, fobs and readers, to be furnished by Security Vender under a separate section. Line voltage, circuits, cable, conduits from above the ceiling down to door frames for low voltage access control wiring, and installation of power supplies for controllers and access control peripherals to be furnished and installed by electrical contractor

Hardware Set 1 – Classroom Lock [Lock / Unlock]

3	ea.	Butt Hinge BB81 4 ½" x 4 ½" NRP	26D	PBB
1	ea.	Classroom Lock MR 148 BJSJ SF7L	32D	PDQ
1	ea.	SPIC Final Cores – Match WSU Master Key System	26D	WSU
1	ea.	Wall Stop 1407	26D	Don Jo

Hardware Set 2 – Office Lock [Lock / Unlock]

3	ea.	Butt Hinge BB81 4 ½" x 4 ½" NRP	26D	PBB
1	ea.	Office Lockset MR 181 ADA BJSJ SF7L	32D	PDQ
1	ea.	SPIC Final Cores – Match WSU Master Key System	26D	WSU
1	ea.	Wall Stop 1407	26D	Don Jo

Hardware Set 3 – Custom Pull Set x Push Bar [Always Unlocked] + Closers  
(Requires min. 4" stiles, 6" top rail and 10" bottom rail)

6	ea.	Butt Hinge 4B81 4 ½" x 4 ½" NRP	26D	PBB
2	sets	Custom WSU Handles, Coordinate with Owner	---	TBD
2	ea.	Push Bar 147	32D	Don Jo
2	ea.	Closer 7101 BC EDA x DPPA-BS-NFB	689	PDQ
2	ea.	Wall Stop 1492	26D	Don Jo

Hardware Set 4 – Custom Pull Set x MLR Panics [Access Control] + Closers  
(Requires min. 4" stiles, 6" top rail and 10" bottom rail)

6	ea.	Butt Hinge 4B81 4 ½" x 4 ½" NRP	26D	PBB
2	ea.	Electric SVR Panics 6400V MLR	32D	PDQ
1	ea.	Rim Cylinder Housing (5308 (03)	26D	PDQ
1	ea.	SPIC Final Cores – Match WSU Master Key System	26D	WSU
2	sets	Custom WSU Handles, Coordinate with Owner	---	TBD
2	ea.	Closer 7101 BC EDA x DPPA-BS-NFB	689	PDQ
2	ea.	Power Transfer PTM-10	AL	SDC
1	ea.	Power Supply 632RF	---	SDC
1	ea.	Access Control Module & Card Reader by Security Vender	---	Sec Vender

Note: Access control module, card reader and peripherals furnished by Security Vender, Coordinated by GC/CM.

Hardware Set 5 – Custom Pull Set x Push Bar [Always Unlocked] + Hold-Open Closers  
(Requires min. 4" stiles, 6" top rail and 10" bottom rail)

6	ea.	Butt Hinge 4B81 4 ½" x 4 ½" NRP	26D	PBB
2	sets	Custom WSU Handles, Coordinate with Owner	---	TBD
2	ea.	Push Bar 147	32D	Don Jo
2	ea.	Hold-Open Closer 7101 BC EDAHO x DPPA-BS-NFB	689	PDQ
2	ea.	Wall Stop 1492	26D	Don Jo

Hardware Set 6 – Exit Only Panics [Always Locked] + Closers  
(Requires min. 4" stiles, 6" top rail and 10" bottom rail)

6	ea.	Butt Hinge 4B51 4 ½" x 4 ½" NRP	32D	PBB
2	ea.	Exit Only SVR Panics 6400V EO	32D	PDQ
2	ea.	Closer 7101 BC SCS Stop x DPPA-BS-NFB	689	PDQ
1	ea.	Threshold S205A	AL	Reese
2	ea.	Sweep 354A –Mount pull side	AL	Reese
1	set	Weatherstrip by door and frame supplier	AL	DFS

DOOR & FRAME SCHEDULE

NUMBER	ROOM NAME	DOOR SIZE		HDWE SET	DOOR				THRESHOLD TYPE	FRAME				FIRE RATING	DETAILS		REMARKS
		WIDTH	HEIGHT		TYPE	MATERIAL	FINISH	GLASS		MATERIAL	FINISH	GLASS	HEAD		JAMB		
Level 1																	
107.0	TE	3' - 0"	7' - 0"	1	F	WD	STN	-	-	ALUM	PFN	-	-	1/A900	2/A900		
108.0	DB	3' - 0"	7' - 0"	1	F	WD	STN	-	-	ALUM	PFN	-	-	1/A900	2/A900		
111.0	WR	3' - 0"	7' - 0"	1	F	WD	STN	-	-	ALUM	PFN	-	-	1/A900	2/A900		
112.0	HC OFFICE	3' - 0"	7' - 0"	2	F	WD	STN	-	-	ALUM	PFN	-	-	1/A900	2/A900		
115.0	QB/RB	3' - 0"	7' - 0"	1	F	WD	STN	-	-	ALUM	PFN	-	-	1/A900	2/A900		
119.0	LB	3' - 0"	7' - 0"	1	F	WD	STN	-	-	ALUM	PFN	-	-	1/A900	2/A900		
121.0	VIDEO	3' - 0"	7' - 0"	1	F	WD	STN	-	-	ALUM	PFN	-	-	1/A900	2/A900		
122.0	O LINE	3' - 0"	7' - 0"	1	F	WD	STN	-	-	ALUM	PFN	-	-	1/A900	2/A900		
123.0	GA OFFICE	3' - 0"	7' - 0"	2	F	WD	STN	-	-	ALUM	PFN	-	-	1/A900	2/A900		
124.0	D LINE	3' - 0"	7' - 0"	1	F	WD	STN	-	-	ALUM	PFN	-	-	1/A900	2/A900		
124.1	LOUNGE	6' - 0"	7' - 2"	3	GLS-2	ALUM	PFN	GL-2	-	ALUM	PFN	-	-	1/A900	2/A900		
124.2	VESTIBULE	6' - 0"	7' - 2"	4	GLS-2	ALUM	PFN	GL-2	-	H.M. ALUM	PFN	-	-	1/A900	2/A900	OUTFIT WITH EXISTING PEGASIS CARD SYSTEM	
126.0	CORRIDOR	6' - 0"	8' - 0"	3	F	GLS-2	ALUM	H.M. PFN	GL-2	H.M. ALUM	PFN	PNT	-	45	1/A900	2/A900	
154.0	LOCKER ROOM	6' - 0"	7' - 2"	5	F	GLS-2	ALUM	H.M. PFN	GL-2	H.M. ALUM	PFN	PNT	-	45	1/A900	2/A900	
154.1	LOCKER ROOM	6' - 0"	7' - 2"	5	F	GLS-2	ALUM	H.M. PFN	GL-2	H.M. ALUM	PFN	PNT	-	45	1/A900	2/A900	
158.0	WEST LOBBY	6' - 0"	7' - 2"	6	GLS-2	ALUM	PFN	GL-2	-	ALUM	PFN	-	-	1/A900	2/A900		
158.1	WEST LOBBY	3' - 0"	7' - 2"	3	F	ALUM	PFN	-	-	H.M. ALUM	PFN	PNT	-	45	1/A900	2/A900	

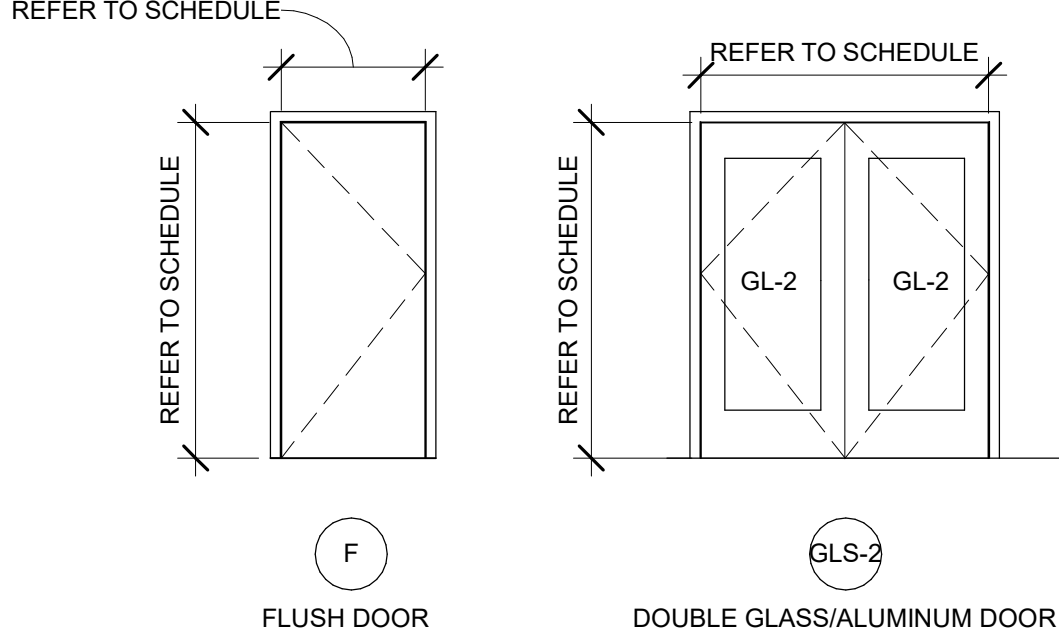

GENERAL GLASS AND WINDOW NOTES

- REFER TO EXTERIOR ELEVATIONS & DETAILS FOR ADDITIONAL INFORMATION.
- ALL GLASS TO BE TEMPERED WHERE REQUIRED BY MBC.
- PROVIDE LAMINATED GLASS FOR ALL SAFETY GLASS, NO WIRE GLASS PERMITTED.
- PROVIDE FIRE-RATED CLEAR CERAMIC GLASS AT ALL REQUIRED LOCATIONS.
- WINDOW AND STOREFRONT FRAMING COMPONENTS SIZES, LAYOUT, AND SPACING SHOWN ON THE DRAWINGS ARE AESTHETIC MINIMUMS. THE FABRICATOR / CONTRACTOR SHALL AUGMENT THE DESIGN OF THE COMPONENTS AS REQUIRED TO MEET THE PERFORMANCE REQUIREMENTS SPECIFIED IN THE PROJECT SPECIFICATIONS AND/OR CODE REQUIREMENTS.

GLASS TYPES:

GL-1	1", LOW-E, INSULATED GLASS UNIT (IGU, TYP) MFR: VIRACON OR APPROVED EQUAL COLOR/STYLE: CLEAR
GL-2	3/4" OR 13/16" INSULATED GLASS UNIT (IGU, TYP) MFR: PER DOOR MANUF COLOR/STYLE: CLEAR

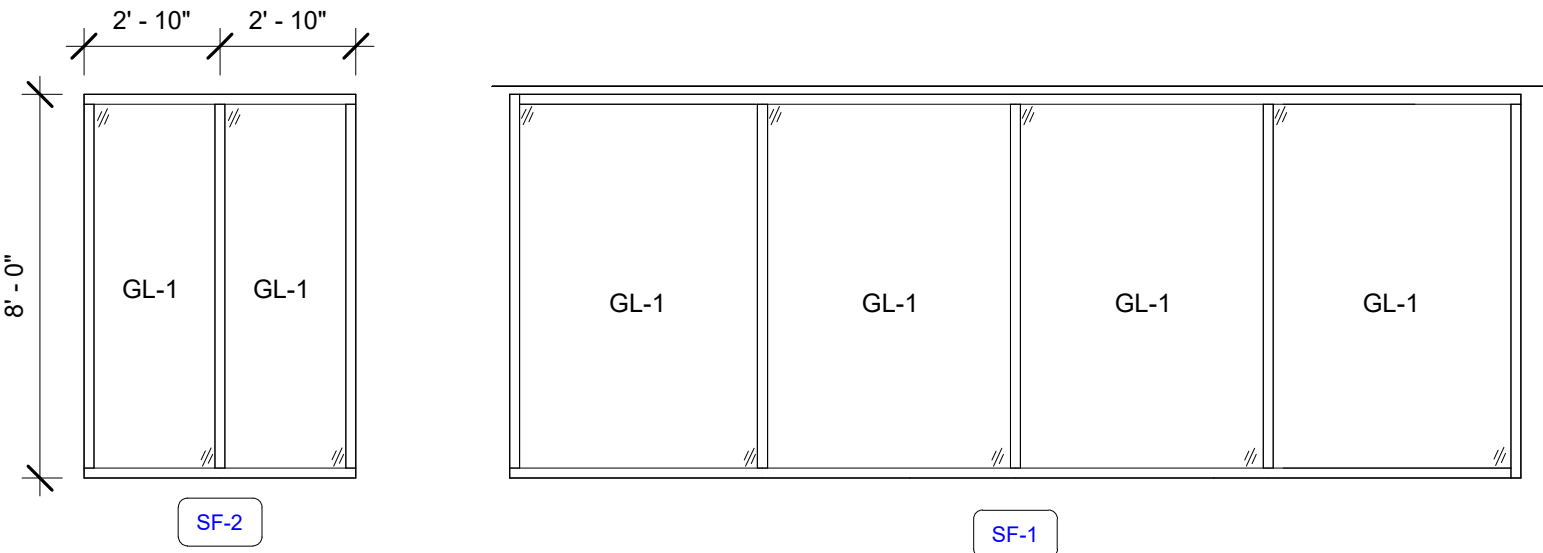

4 WINDOW TYPES  
A900 1/4" = 1'-0"

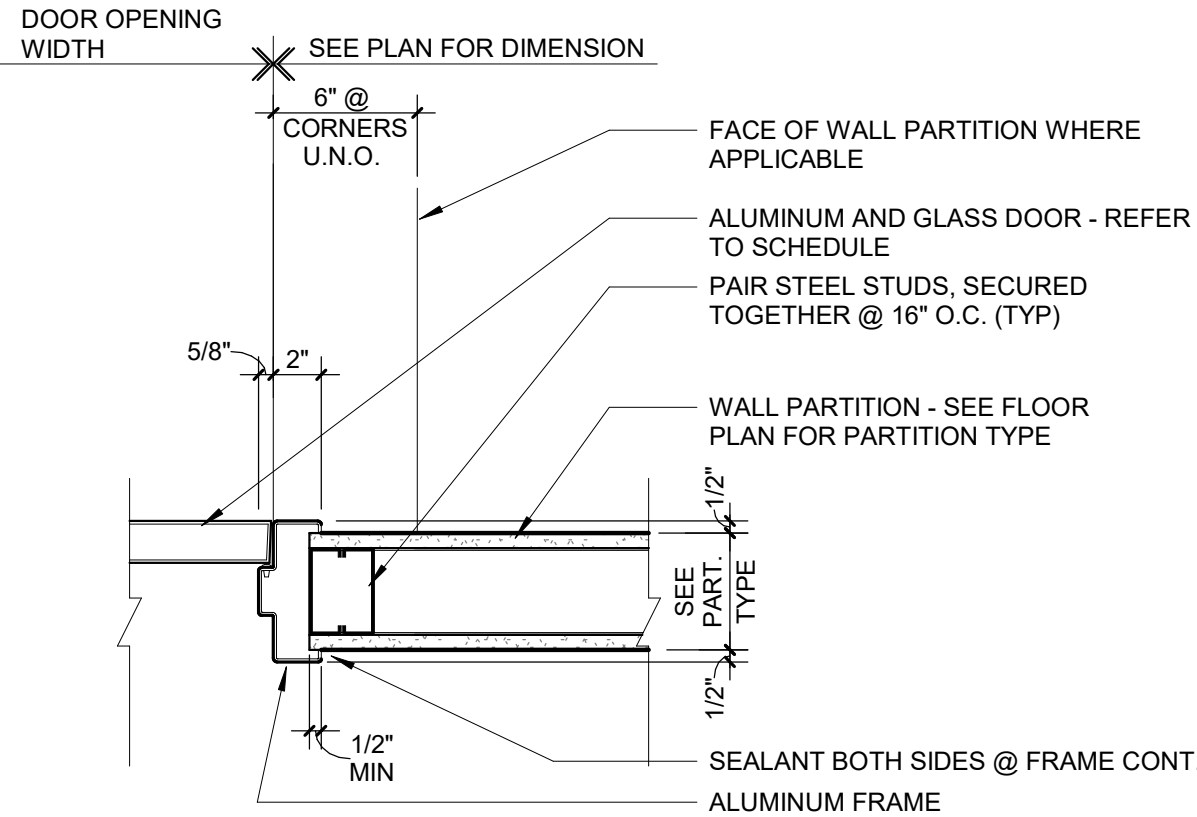

2 JAMB AT TYPICAL STUD PARTITION  
A900 1 1/2\"/>

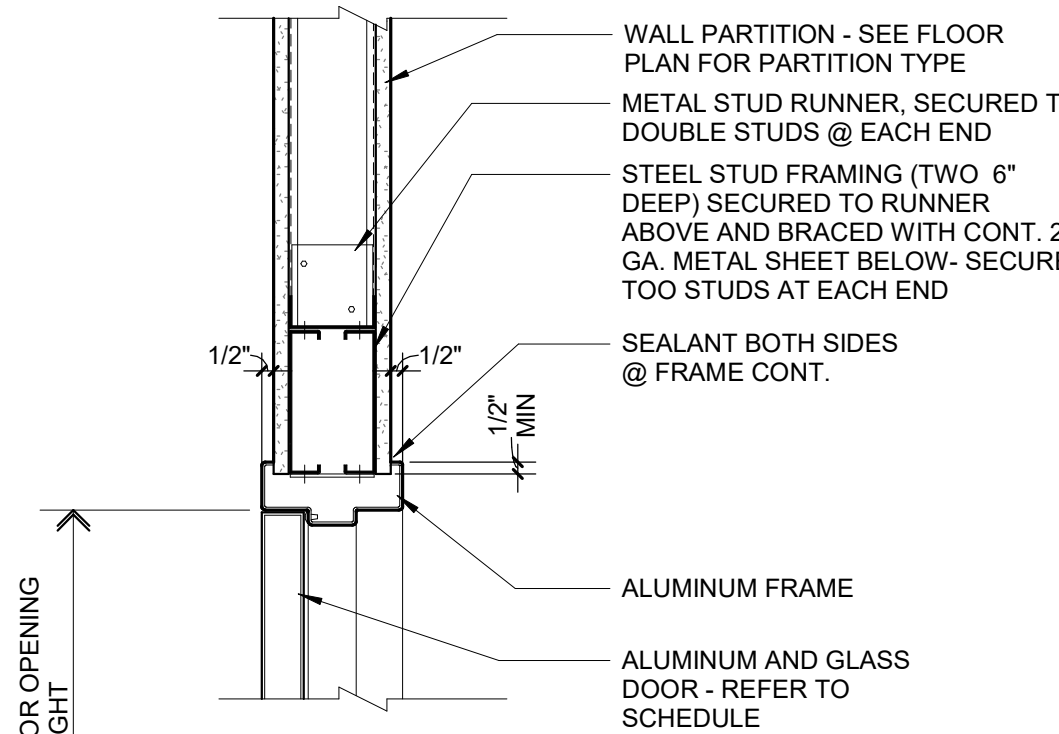

1 ALUMINUM HEAD AT STUD PARTITION DETAIL  
A900 1 1/2\"/>

Seal:

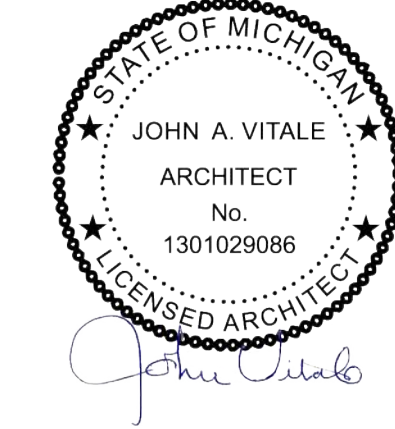

Project :

WSU FOOTBALL  
LOCKER ROOM  
RENOVATION

1401 Ford Pl  
Detroit, MI 48208

Key Plan:



Issued for

50% CD 01.31.25  
CONSTRUCTION 03.04.25

Drawn by :

JML

Checked by :

ARR

Sheet Title :

DOOR SCHEDULE AND  
DETAILS

Project No. :

2023.175

Sheet No. :

A900